

# Rehabilitation Center for Children and Adults



300 Royal Palm Way • Palm Beach, Florida 33480

Telephone (561) 655-7266 • Fax (561) 655-3269

info@rcca.org • www.rcca.org

MAY 2017

## Ellen O'Bannon 25th Year Anniversary

Ellen O'Bannon joined the staff of the Rehabilitation Center for Children and Adults 25 years ago. Born and raised in New York, she arrived as our Director of Physical Therapy, and is now our new Director of Operations. Ellen has treated thousands of patients with diagnoses such as arthritis, back pain, gait issues and hip and knee replacements. She has served on a variety of committees for the Florida Physical Therapy Association, representing the RCCA. Ellen and her husband, Sean, enjoy visiting their home in the mountains of North Carolina as often as possible. Her calmness and dedication make her an invaluable asset to the RCCA. Kudos and congratulations to Ellen for her devoted and tireless service to her patients and the staff at the RCCA!



**Susan Merrill** has received physical and occupational therapy at the RCCA following her stroke in September 2016. When she first started therapy at the RCCA in November, Susan was in a wheelchair, and could barely move her right arm and leg. Susan's Physical Therapist, *Brittany Flaherty*, is now working on both walking with a cane as well as re-learning how to maneuver stairs. According to her Occupational Therapist, *Kelli Jacobs*, "Mrs. Merrill has come so far. She can now feed herself, write her name and open a container. Her right arm is getting stronger and stronger every day." Susan expresses her appreciation with the RCCA staff by saying "these therapists are my angels."

# Rehabilitation Center for Children and Adults

## BOARD OF GOVERNORS EXECUTIVE COMMITTEE

April 2017



Cater Randolph  
*President*



David Thomas  
*1st Vice President*



Trish Donnelley  
*2nd Vice President*



John Whelton, MD  
*3rd Vice President*

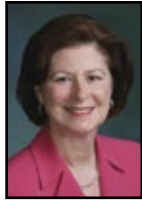

Kathi Miner  
*Treasurer*



Lynn Pohanka  
*Recording Secretary*



Connie Purcell  
*Corresponding Sec'y*



Pam Henderson  
*Executive Director*



Ellen O'Bannon  
*Director of Operations*



Jim Ballentine

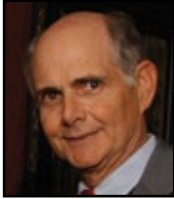

Ray Dorsey



Charlie Frankel



Peter Geisler



Heather Henry



Shannon Howell



Pat Johnson



Suzanne Johnston



Peter Lyons



Pam Mettler



Barbara Moore



Noel Settle



Frank Slattery



Bill Soter

### BOARD OF GOVERNORS

Barron Collier	William F. Koch III
Carol O. Collins	Carole R. Lembo
Mark W. Cook	Edward E. Madden
Howard Cox	Mas G. Massoumi, MD
Mortimer F. Curran	David H. Morrish
Natalie G. Dejoux	Jeanne O'Connor
Paget H. Ferrell	Alexandra Oelsner
J. Bradford Greer	Edward W. Sandall, MD
William S. Gubelmann	Peter Scholla
Edward L. Hennessy Jr.	John H. Schuler
Heather T. Henry	Sue A. Strickland
Thornton M. Henry	Manley H. Thaler
Birgitt Hilton	Jane H. Told
Mary Page Hufty, MD	Joan R. Van der Grift
Richard S. Johnson Jr.	Patrick M. Whitehead
Hewlett Kent	Stephen M. Zaloom

### HONORARY BOARD

Jennifer T. Bailey  
Mary Estelle Curran  
Robert M. Douglas  
Jane R. Grace  
Dianna M. Lewis  
Andree Lindow  
Meredith S. Michener  
Janet R. Reynolds

### PAST PRESIDENTS COUNCIL

Jennifer T. Bailey  
David H. Baker  
James A. Farrell  
J. Bradford Greer  
Heather C. Henry  
Thornton M. Henry  
Dianna M. Lewis  
John C. Randolph  
Wiley R. Reynolds III  
John C. Whelton, MD

### MEDICAL ADVISORY COUNCIL

Paul A. Acevedo, MD  
Carolyn J. Agresti, MD  
Arthur C. Burdett, MD  
Lucy S. Cohen, MD  
Jacob L. Lochner, DO  
Walter C. Martinez, MD  
Mas G. Massoumi, MD  
Edward W. Sandall, MD  
Burton L. Schwimmer, MD  
Gary M. Wexler, MD  
John C. Whelton, MD

# Rehabilitation Center for Children and Adults



Heather and Patrick Henry



Bill and Jane Told



Cater and Alice Randolph



Pat Johnson and Kay Lyons

## Annual Soiree 2016 Committee

Mr. and Mrs. William H. Told Jr., Chairmen  
 Mrs. Jacques Dejoux  
 Mrs. Patricia J. Donnelley  
 Mr. and Mrs. Robert M. Grace  
 Mr. and Mrs. Patrick Henry  
 Mrs. Louis O. Hilton  
 Mrs. Richard S. Johnson  
 Mrs. Suzanne Johnston  
 Mr. and Mrs. J. Peter Lyons  
 Mr. and Mrs. Edward E. Madden  
 Mr. and Mrs. Peter W. Mettler  
 Mrs. Edward C. Michener  
 Mr. and Mrs. John J. Pohanka  
 Mr. and Mrs. J. Cater Randolph II  
 Mrs. W. Sydnor Settle  
 Mr. and Mrs. Frank P. Slattery Jr.  
 Mr. and Mrs. William J. Soter  
 Mr. and Mrs. Paul J. Van der Grift  
 Dr. and Mrs. John C. Whelton



Noel Settle and Pam Henderson



Suzanne Johnston and Buddy Bombard



Frank and Mollie Slattery



Ed and Nancy Madden

With thanks and appreciation to  
 our Individual Benefactors  
 and  
 Fidelity Investments



Trish Donnelley and Doug Stockham



Pam and Peter Mettler



Lynn and John Pohanka



Mahnaz and John Whelton

Photos by Capehart Photography





# Rehabilitation Center for Children and Adults

## Physical Therapy



Ellen O'Bannon



Brittany Flaherty

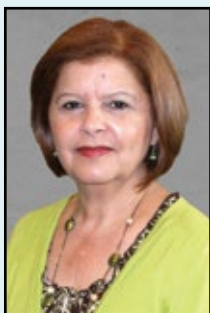

Miriam Diaz



Sue Holmes



Rich Sylvester



Kathryn Shealy



Perrie Susman

## Speech-Language Pathology and Preschool



Kelly Skillestad



Arjean Hitchcock

## Occupational Therapy



Donna Holmstock



Kelli Jacobs

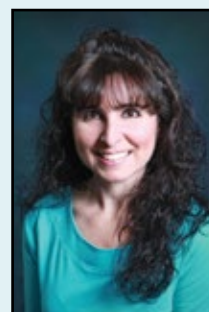

Camy Dreifuss

## Administrative Staff



Marybeth Hight

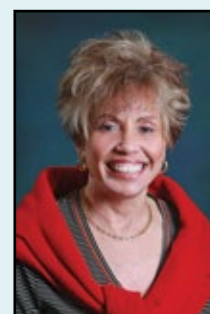

Themis Quiros

# Rehabilitation Center for Children and Adults

## Spring Luncheon 2017

The Rehabilitation Center for Children and Adults provides individual quality services thanks to donors who respond to our mailings and special events. The Annual Spring Luncheon held on April 26 raised funds and friends to support our programs.

Chairman **Alice Randolph** and Co-Chairman **Shannon Howell** were photographed with **Ellen O'Bannon**, Director of Operations. The Center is celebrating Ellen's 25 years of service as a Physical Therapist. Thousands of patients have benefitted from her professional skills and dedication.

Contributors to the Spring Luncheon include past chairmen **Christine Aylward, Tori Baker, Nellie Benoit, Trish Donnelley, Paget Ferrell, Denise Hanley, Susan Kirkpatrick, Roshan Massoumi, Pam Mettler, Julie Reveley, Tina Roberts, Crista Ryan, Sue Strickland** and **Joan Van der Grift**.

Committee members include **Jackie Breckenridge, Carol Collins, Linda Salandra Dweck, Chrissie Ferguson, Mary Harper, Laura Johnston, Alexandra Oelsner, Kim Raich, Patt Sned** and **Lucy Webster**.

**Gunster**, Attorneys at Law, represented by **Daniel Hanley**, sponsored this Florida History themed event.



THE REHABILITATION CENTER FOR CHILDREN AND ADULTS IS A 501(c)(3) ORGANIZATION. YOU ARE INVITED TO CALL FOR A COPY OF OUR AUDITED FINANCIAL STATEMENTS ANYTIME: 655-7266 EXTENSION 11. FEDERAL IDENTIFICATION NUMBER 59-0791037.

A COPY OF THE OFFICIAL REGISTRATION (CH 83) AND FINANCIAL INFORMATION MAY BE OBTAINED FROM THE DIVISION OF CONSUMER SERVICES BY CALLING 800-435-7352 TOLL-FREE WITHIN THE STATE OR AT [WWW.FRESHFROMFLORIDA.COM/DIVISIONS-OFFICES/CONSUMER-SERVICES](http://WWW.FRESHFROMFLORIDA.COM/DIVISIONS-OFFICES/CONSUMER-SERVICES). REGISTRATION DOES NOT IMPLY ENDORSEMENT, APPROVAL OR RECOMMENDATION BY THE STATE. 100% OF ALL CONTRIBUTIONS ARE MAINTAINED AND DISTRIBUTED BY THIS ORGANIZATION.

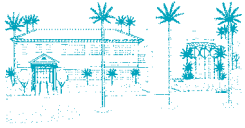

**Rehabilitation Center for Children and Adults**  
300 Royal Palm Way  
Palm Beach, Florida 33480

FIRST-CLASS MAIL  
U S POSTAGE  
**PAID**  
WEST PALM BCH FL  
PERMIT NO. 1802

### **CHOICE MATTERS**

As a consumer, if you need therapy, you can choose where you go and whom you see. You may ask your friend, your neighbor, or your physician. Ultimately, you are the one who chooses.

You can initiate therapy at the RCCA by calling 655-7266, or by asking your doctor to fax a prescription to 655-3269.

For more information  
go to [www.rcca.org](http://www.rcca.org)  
or come in anytime for a tour.

### **Rehabilitation Center for Children and Adults**

300 Royal Palm Way, Palm Beach FL 33480  
(561) 655-7266 Fax 655-3269 [info@rcca.org](mailto:info@rcca.org)

Patient's Name: \_\_\_\_\_

Daytime Phone: \_\_\_\_\_

Diagnosis: \_\_\_\_\_

Onset: \_\_\_\_\_

- Physical Therapy
- Occupational Therapy
- Speech-Language Therapy

\_\_\_\_\_  
Physician's Signature & Date

You can now choose to receive this newsletter via email; please call 655-7266 or email [info@rcca.org](mailto:info@rcca.org)