

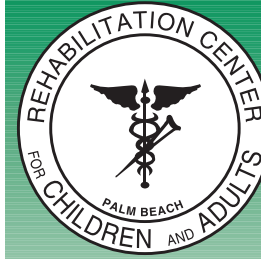

**Rehabilitation Center for Children and Adults**

300 Royal Palm Way  
Palm Beach, Florida 33480



# Rehabilitation Center for Children and Adults

**300 Royal Palm Way • Palm Beach, Florida 33480**

Telephone (561) 655-7266 Fax (561) 655-3269 info@rcca.org

JUNE 2005

**Founded in 1940 to help people with polio, the RCCA has helped people with physical challenges for 65 years!**

THE PALM BEACH POST, TUESDAY, JUNE 7, 2005



Photo By STEVE MITCHELL

PALM BEACH – Bill Fogelman, head of the Post Polio Support Group of Palm Beach County, stopped by the Rehabilitation Center for Children and Adults to see a 1950s-era iron lung. Once used to help polio patients breathe, it was displayed during the 'Iron Lung Torch Run' of Tampa and Clearwater Rotary Clubs.

The Rehabilitation Center for Children and Adults provides therapy to people with physical disabilities regardless of their financial abilities. We depend on donations for services that are not covered by insurance. The Palm Beach County Commissioners Department of Community Services has helped our patients since 1990. Their program monitor, Lorenzo Taylor, recently met with Janizzette Ortega and Madeline Warren for input on our services.



Janizzette is recovering from a car accident which broke her neck and resulted in traumatic brain injury. She has improved in her balance, coordination and memory with Physical, Occupational and Speech Therapy. Her mother, Madeline, is also receiving therapy services as a result of injuries while caring for her daughter. Their health insurance paid for initial services but not long-term care so they are grateful that the Rehabilitation Center can provide therapy as long as needed. We celebrated when we heard Janizzette say, "I went to the prom and danced the whole night. I brought the walker just in case, but I didn't use it!"



County Commissioners  
Community Services



The Speech-Language Pathology Department provides therapy to children and adults with communication problems. The Scottish Rite Foundation has helped our Rite Care clinic families since 1991.



# Rehabilitation Center for Children and Adults

## BOARD OF GOVERNORS EXECUTIVE COMMITTEE April 2005



Heather Henry *President* Kathi Miner *1st Vice President* Freddie Koch *2nd Vice President* Gary Wexler M.D. *3rd Vice President* Barbara Moore *Treasurer* Bill Minor *Recording Secretary* Trish Donnelly *Corresponding Secretary* Brad Greer *Past President* Pam Henderson *Executive Director*

### BOARD OF GOVERNORS

- Mrs. Robert I. Ballinger
- Mr. Warren W. Borsch III
- Mrs. William H. Brinckerhoff
- Mr. Barron Collier
- Mrs. Hewitt A. Conway
- Mrs. Jeanette Corbett
- Mr. Harold F. Corrigan
- Mr. Howard Cox
- Mrs. Louis A. Dommerich
- Mr. C. Ray Dorsey III
- Mr. Donald R. Edge
- Mr. James A. Farrell
- Mrs. John M. Farrell
- Mrs. George E. Ford
- Mrs. Robert E. Francis
- Mr. William S. Gubelmann
- Mr. Edward L. Hennessy Jr.
- Mr. Thornton M. Henry
- Mr. Ted Hepburn
- Mrs. Page Hufty
- Mrs. Richard S. Johnson
- Mrs. Charles Ide Kane
- Mr. William F. Koch III
- Mr. Gregory L. Lembo
- Mrs. Howarth L. Lewis Jr.
- Mr. Garrison duPont Lickle
- Dr. Mas G. Massoumi
- Mrs. Edward C. Michener
- Mr. David H. Morrish
- Mrs. John G. Phillips Jr.
- Mr. G. Peter Reed Jr.
- Mrs. John Rybovich Jr.
- Dr. Peter Scholla
- Mr. John H. Schuler
- Mr. Harold B. Scott
- Mrs. Paul J. Van der Grift

### HONORARY BOARD

- Mrs. Vincent R. Bailey
- Mrs. Frank S. Bell
- Mrs. A. Parker Bryant
- Mrs. James A. dePeyster
- Rev. Robert M. Douglas
- Mrs. Grace E. Gasper
- Mrs. Robert M. Grace
- Mrs. Lester W. Lindow
- Mr. Thomas M. Mettler
- Mrs. L. DeWitt Mullins Jr.
- Mrs. Byron Ramsing
- Mr. Wiley R. Reynolds Jr.
- Mrs. Wiley R. Reynolds Jr.
- Dr. Saul D. Rotter
- Mrs. Talbot T. Speer
- Dr. Reginald J. Stambaugh
- Mrs. John Willmott
- Mr. John F. Wymer Jr.

### PAST PRESIDENTS COUNCIL

- Mrs. Vincent R. Bailey
- Mr. David H. Baker
- Mr. James A. Farrell
- Mrs. John M. Farrell
- Mr. J. Bradford Greer
- Mr. Thornton M. Henry
- Mrs. Page Hufty
- Mrs. Howarth L. Lewis Jr.
- Mr. John C. Randolph
- Mr. Wiley R. Reynolds III



Estelle Curran Lorraine Curry Paget Ferrell Barbara Ferrin



Carol Flanagan B Hilton Suzanne Johnston Hewlett Kent



Pam Mettler Connie Purcell Cater Randolph Ken Schrader



Noel Settle Manley Thaler David Thomas John Whelton M.D.

### Welcome New Board Members



Jeanne Conway Jane Dommerich Gary Lickle Hal Scott



## YOU HAVE A CHOICE

As a consumer, if you need therapy, you can choose where you go and whom you see. You may ask your friend, your neighbor, your insurance company or your physician. Ultimately, YOU are the one who chooses.

You can initiate therapy at the Rehabilitation Center for Children and Adults by calling 655-7266, or by asking your physician to fax a prescription to 655-3269. Call or walk in anytime to ask for a tour and learn more about us.

## Rehabilitation Center for Children and Adults

300 Royal Palm Way, Palm Beach FL 33480  
(561) 655-7266 Fax 655-3269 info@rcca.org

Patient's Name: \_\_\_\_\_ Daytime Phone: \_\_\_\_\_  
 Diagnosis: \_\_\_\_\_  
 Onset: \_\_\_\_\_  
 Duration: \_\_\_\_\_ Frequency: \_\_\_\_\_  
 Precautions: \_\_\_\_\_

- Physical Therapy
- Occupational Therapy
- Speech-Language Therapy

- |  |  |
|--|--|
| <input type="checkbox"/> Hotpack or coldpack                       | <input type="checkbox"/> Aquatic exercise                    |
| <input type="checkbox"/> Mechanical traction                       | <input type="checkbox"/> Back rehabilitation                 |
| <input type="checkbox"/> Electrical stimulation                    | <input type="checkbox"/> Balance system                      |
| <input type="checkbox"/> Paraffin                                  | <input type="checkbox"/> Cardiac rehabilitation              |
| <input type="checkbox"/> Whirlpool                                 | <input type="checkbox"/> Gait training                       |
| <input type="checkbox"/> Fluidotherapy                             | <input type="checkbox"/> Massage                             |
| <input type="checkbox"/> Transcutaneous electric nerve stimulation | <input type="checkbox"/> Manual therapy                      |
| <input type="checkbox"/> Iontophoresis                             | <input type="checkbox"/> Orthotic fitting & training         |
| <input type="checkbox"/> Phonophoresis                             | <input type="checkbox"/> Splinting                           |
| <input type="checkbox"/> Contrast baths                            | <input type="checkbox"/> Prosthetic training                 |
| <input type="checkbox"/> Ultrasound                                | <input type="checkbox"/> Therapeutic activities for function |
| <input type="checkbox"/> Therapeutic exercise or strengthening     | <input type="checkbox"/> Self care/home training             |
| <input type="checkbox"/> Range of motion                           | <input type="checkbox"/> Activities of daily living          |
| <input type="checkbox"/> Neuromuscular reeducation                 | <input type="checkbox"/> Community/work training             |
| <input type="checkbox"/> Balance/Coordination                      | <input type="checkbox"/> Wheelchair management               |
| <input type="checkbox"/> Neurodevelopmental treatment              | <input type="checkbox"/> Supplies                            |
| <input type="checkbox"/> Sensory Integration                       | <input type="checkbox"/> Cognitive retraining                |
| <input type="checkbox"/> BTE Workstation                           | <input type="checkbox"/> Swallowing or voice therapy         |
| <input type="checkbox"/> Pilates                                   | <input type="checkbox"/> Other treatment modalities          |

Comments:

I certify the above is medically necessary: \_\_\_\_\_

PHYSICIAN'S SIGNATURE & DATE



# Rehabilitation Center for Children and Adults

## Physical Therapy



Ellen O'Bannon

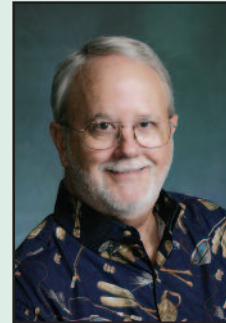

Paul Hughes



Rose Ruiz-Go



Miriam Diaz



Sue Holmes



Rich Sylvester



Barbara Caudales



Dawn Favia



Michelle Honio

## Occupational Therapy



Donna Holmstock



Kelli Jacobs

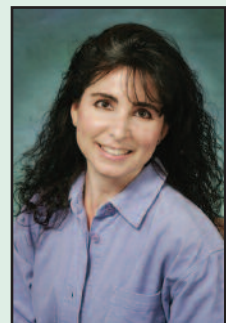

Camy Dreifuss

## Speech-Language Pathology and Preschool



Leslie Kelly



Erin Chapman

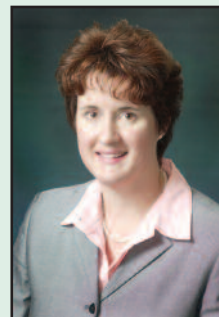

Amanda Lamoreaux



Kelly Skillestad



John Stone



Rachel Godin



Arjean Hitchcock

# Rehabilitation Center for Children and Adults

The Rehabilitation Center for Children and Adults provides individual quality services thanks to donors who respond to our mailings and special events. The annual **Spring Luncheon** raises funds and friends to support our programs.

Kudos to Chairman **Susan Kirkpatrick** and Co-Chairman **Pam Mettler** who made the Spring Luncheon a success. They are pictured here with 3-year-old **Betsy Huerta**. Because Betsy had shoulder weakness at birth (Brachial Plexus), she has received Occupational Therapy with **Donna Holmstock** since her first weeks of life through the Rehabilitation Center. Preschool Director **Leslie Kelly** reports that Betsy enjoys learning on the playground and in housekeeping with her classmates. She works to strengthen her right arm to improve her fine motor skills for dressing, eating and holding her paper when writing her name. She is motivated, beyond her years, to use her weaker arm for carrying large objects, opening containers and even uses her left arm to assist her right arm when she cannot bring it high enough when dancing. She lives with her parents in West Palm Beach where the family cooks great big meals.

Staffed by a team of dedicated professionals including licensed physical, occupational and speech therapists, the Rehabilitation Center also has an indoor heated pool as one of the modalities for treating people with diagnoses such as arthritis, stroke, joint replacement, sports or work injuries. Medicare and insurance payers are billed for these services.

Proceeds from the Spring Luncheon benefit the Rehabilitation Center's comprehensive outpatient medical rehabilitation programs. The funds raised support services for families who are under or uninsured. Past chairwomen of the Spring Luncheon include **Tami Collier, Trish Donnelley, Paget Ferrell, Denise Hanley and Joan Van der Grift**. Committee members include **Christine Aylward, Ann Blades, Carol Collins, Linda Salandra Dweck, Cathy Flagg, Patricia Francis, Mary Harper, Linda Hunt, Roshan Massoumi, Kim Raich, Leslie Randolph and Tina Roberts**. New committee members are **Nellie Benoit, Julie Reveley and Sue Strickland**. Gunster Yoakley & Stewart, PA, represented by **Daniel Hanley**, was the sponsor for this event.

If you would like to attend next year's Spring Luncheon, save the date May 3, 2006.



Let us know if you would like a 5 minute mini CD about RCCA or go to [www.rcca.org](http://www.rcca.org) and hit Video

THE REHABILITATION CENTER FOR CHILDREN AND ADULTS IS A 501(c)(3) ORGANIZATION. YOU ARE INVITED TO CALL FOR A COPY OF OUR AUDITED FINANCIAL STATEMENTS ANYTIME: 655-7266 EXTENSION 11. FEDERAL IDENTIFICATION NUMBER 59-0791037.

A COPY OF THE OFFICIAL REGISTRATION (CH 83) AND FINANCIAL INFORMATION MAY BE OBTAINED FROM THE DIVISION OF CONSUMER SERVICES BY CALLING TOLL-FREE WITHIN THE STATE 1-800-435-7352. REGISTRATION DOES NOT IMPLY ENDORSEMENT, APPROVAL OR RECOMMENDATION BY THE STATE. 100% OF ALL CONTRIBUTIONS ARE MAINTAINED AND DISTRIBUTED BY THIS ORGANIZATION.